VISIT…

LANZAROTE Caliente.COM

HOT

Words and Music by AVRIL LAVIGNE
and EVAN TAUBENFELD

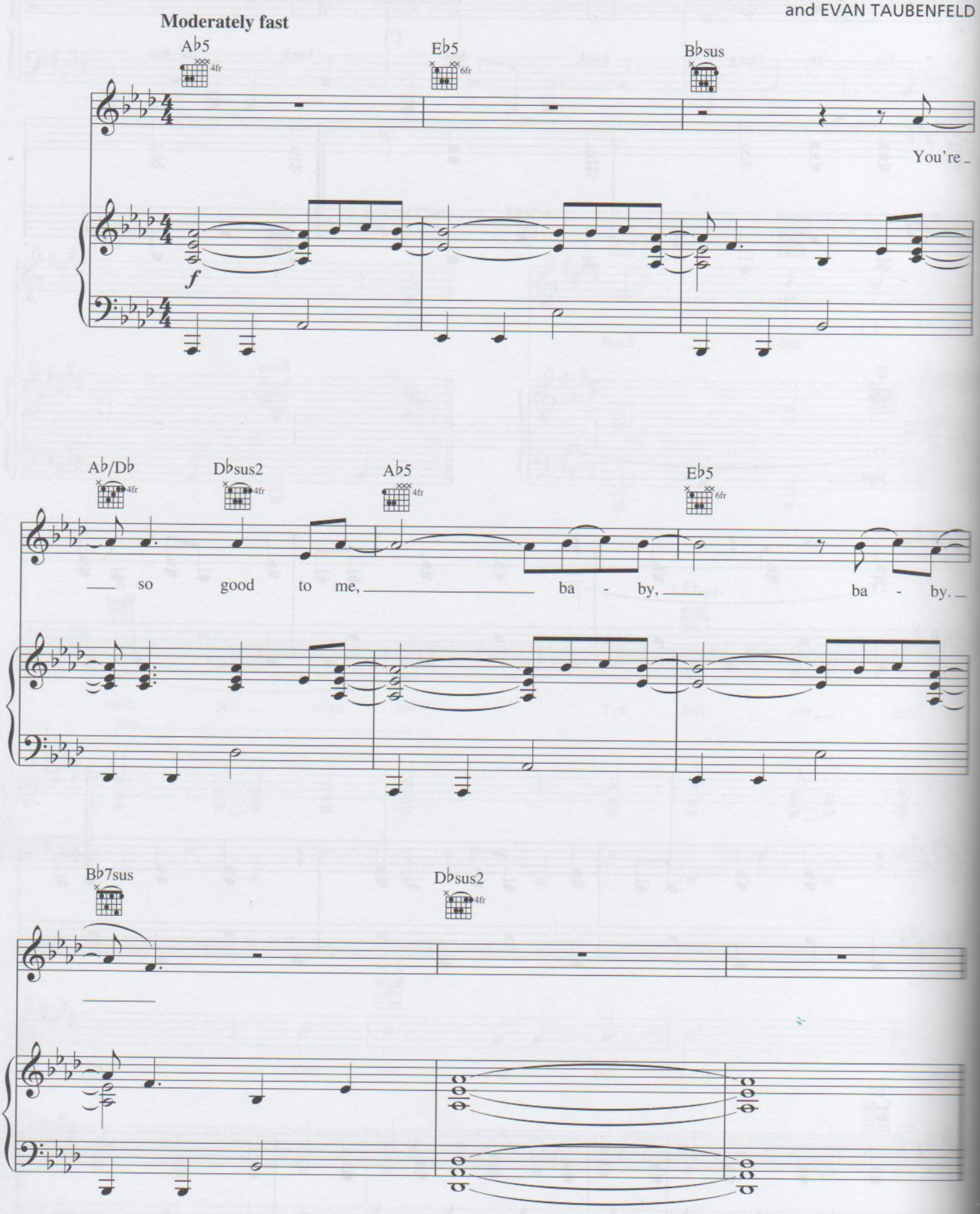

Copyright © 2007 ALMO MUSIC CORP., AVRIL LAVIGNE PUBLISHING LTD., EMI APRIL MUSIC INC. and BIG EVIL MUSIC CO.
All Rights for AVRIL LAVIGNE PUBLISHING LTD. Controlled and Administered by ALMO MUSIC CORP.
All Rights for BIG EVIL MUSIC CO. Controlled and Administered by EMI APRIL MUSIC INC.
All Rights Reserved Used by Permission

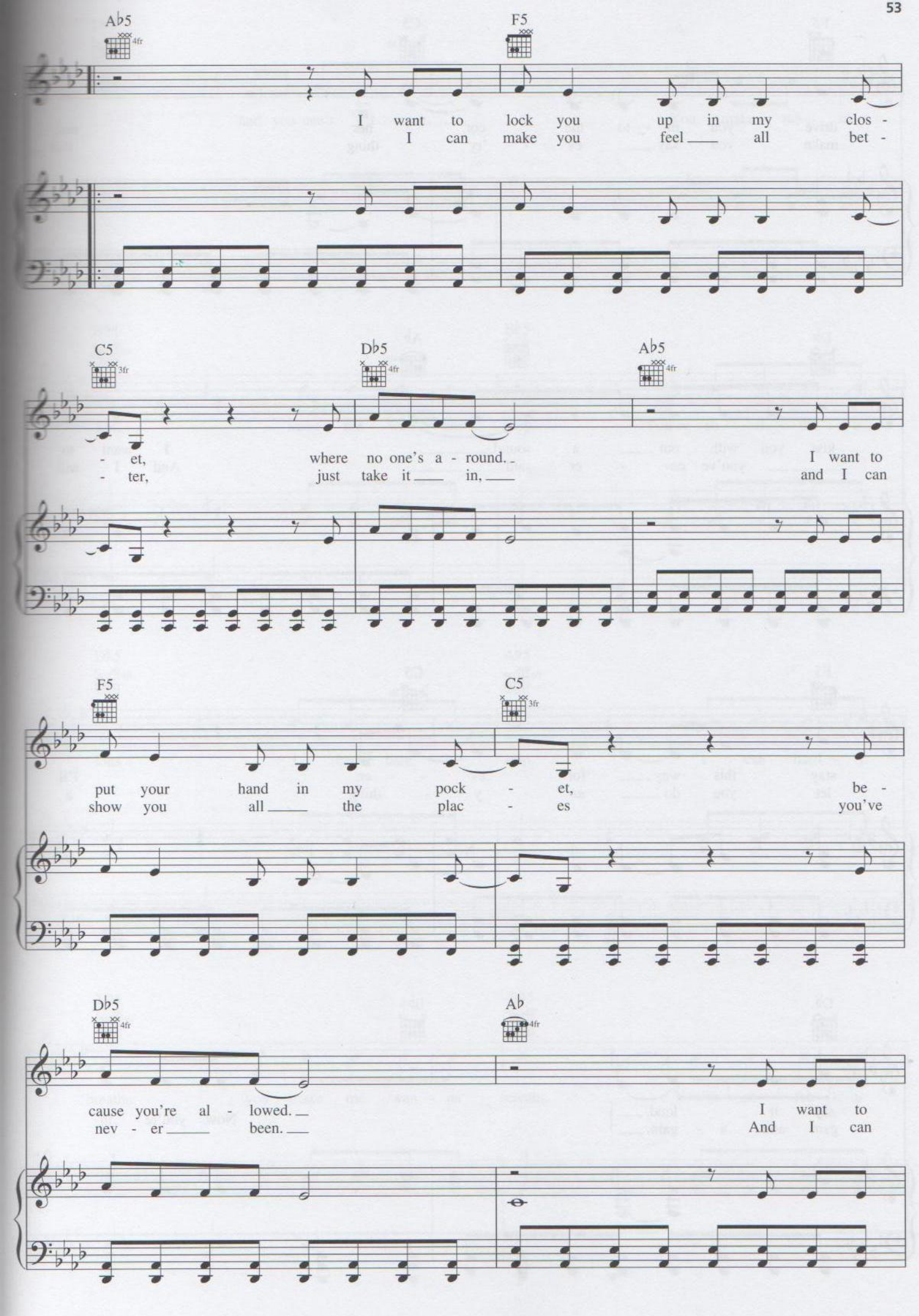
A♭5
4fr
F5
I want to lock you up in my clos -
I can make you feel ___ all bet -
C5
3fr
D♭5
4fr
A♭5
4fr
- et, where no one's a - round. _ I want to
- ter, just take it ___ in, ___ and I can
F5
C5
3fr
put your hand in my pock - et, be -
show you all ___ the plac - es you've
D♭5
4fr
A♭
4fr
cause you're al - lowed. __ I want to
nev - er ___ been. __ And I can

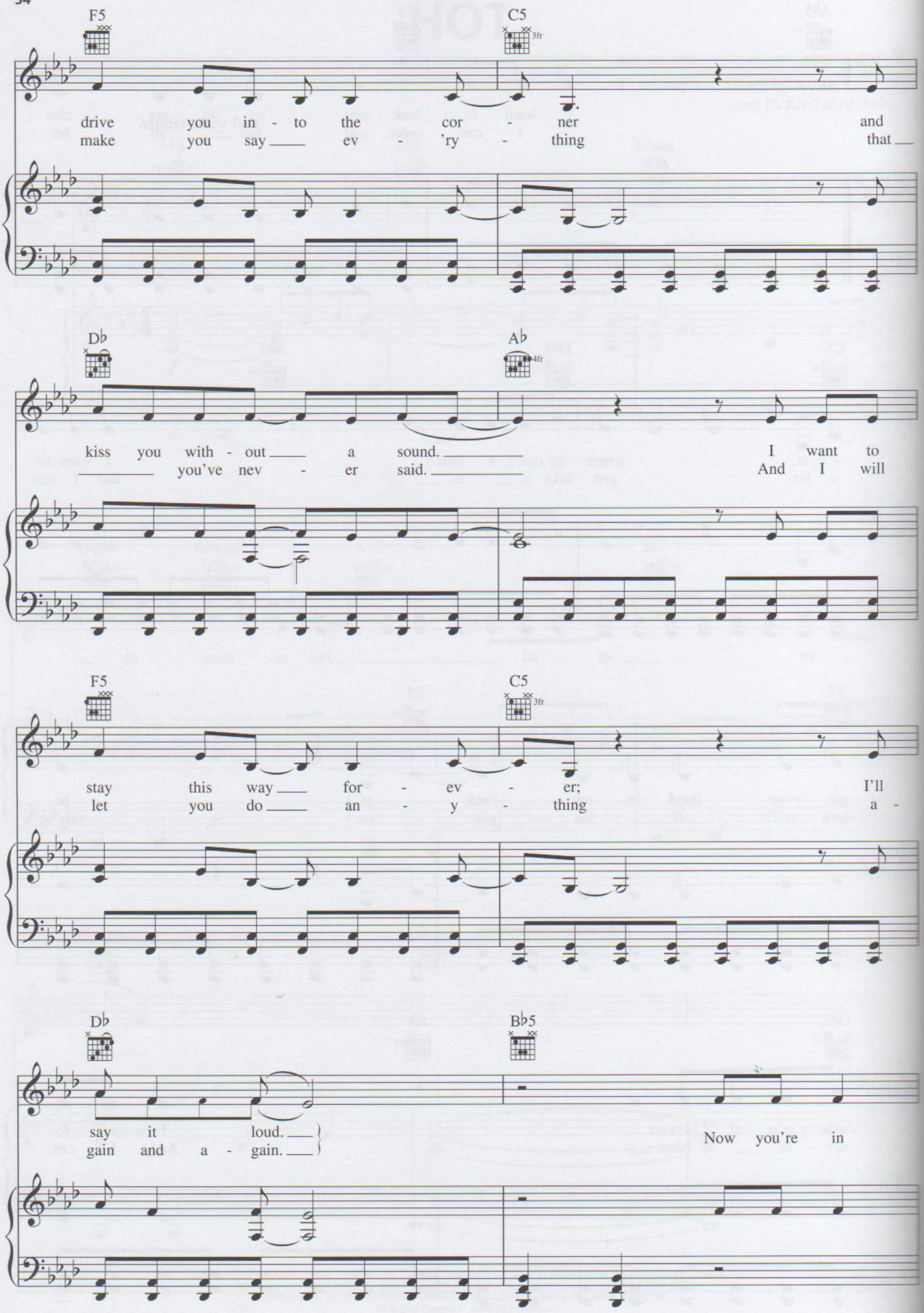
F5
C5
3fr
drive you in - to the cor - ner and
make you say ev - 'ry - thing that
D♭
A♭
4fr
kiss you with - out a sound. I want to
you've nev - er said. And I will
F5
C5
3fr
stay this way for - ev - er; I'll
let you do an - y - thing a -
D♭
B♭5
say it loud.
gain and a - gain.
Now you're in

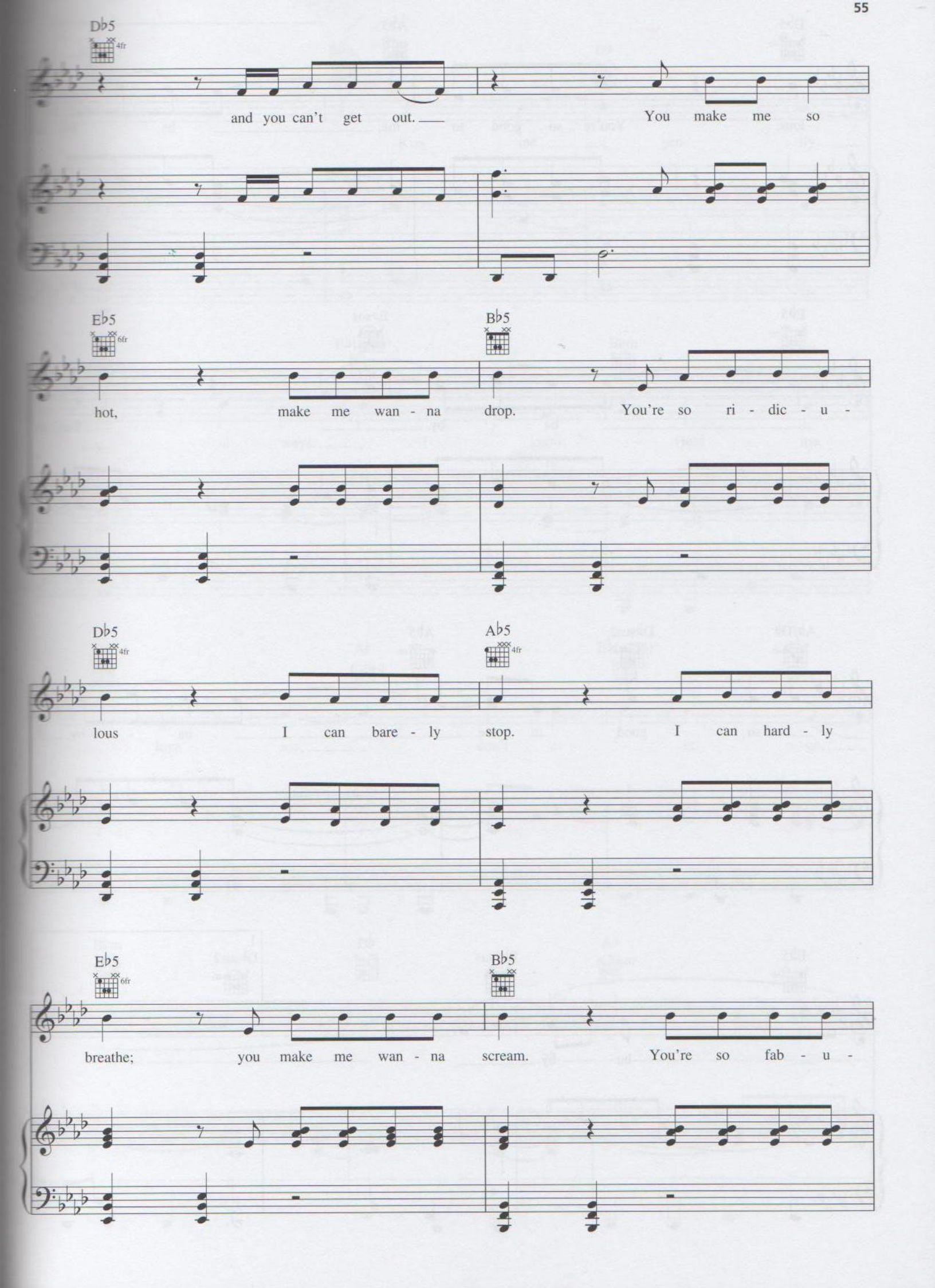
D♭5
4fr
and you can't get out.
You make me so
E♭5
6fr
B♭5
hot, make me wan - na drop. You're so ri - dic - u -
D♭5
4fr
A♭5
4fr
lous I can bare - ly stop. I can hard - ly
E♭5
6fr
B♭5
breathe; you make me wan - na scream. You're so fab - u -

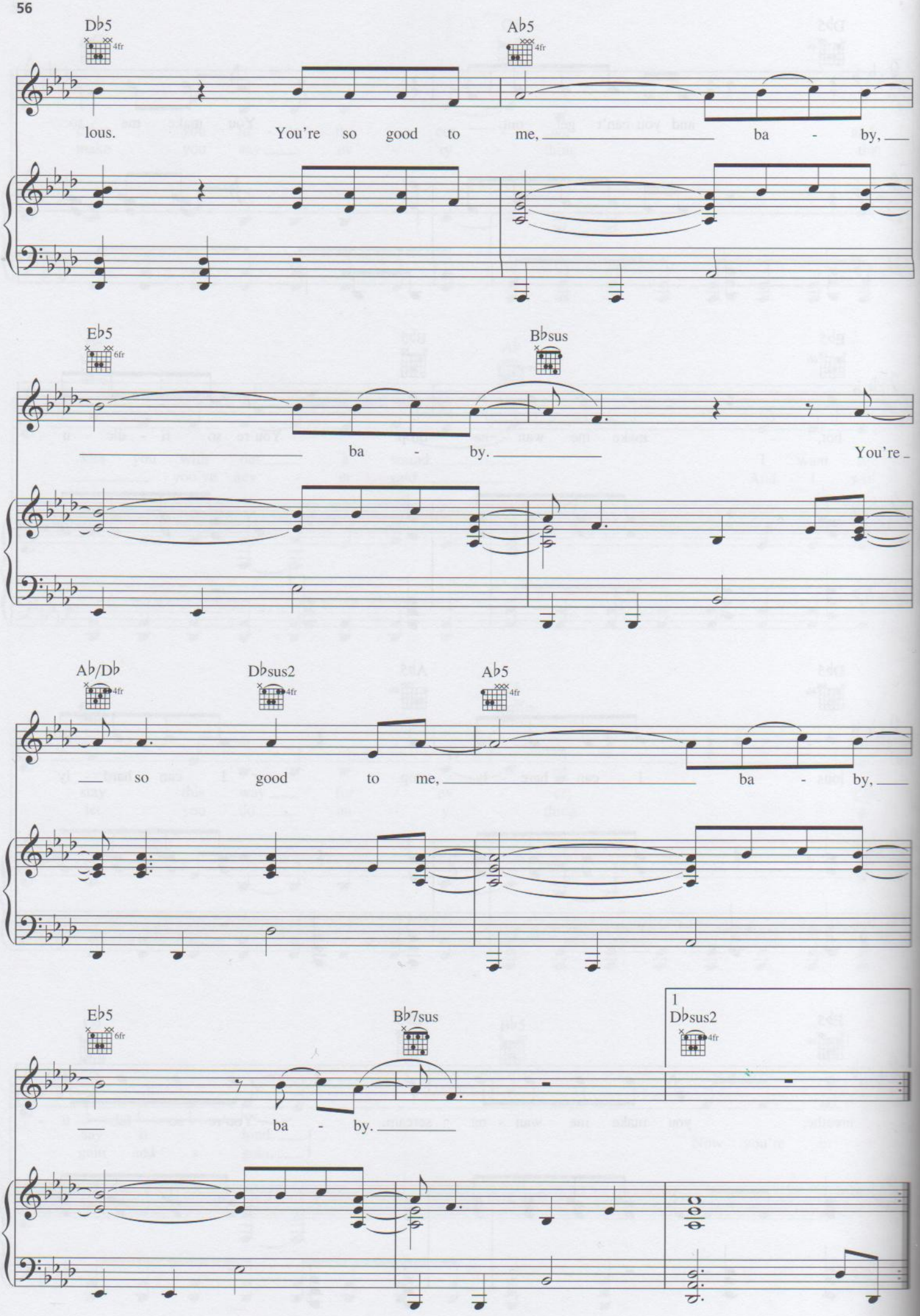
D♭5
4fr
A♭5
4fr
lous. You're so good to me, ba - by,
E♭5
6fr
B♭sus
ba - by. You're
A♭/D♭
4fr
D♭sus2
4fr
A♭5
4fr
so good to me, ba - by,
E♭5
6fr
B♭7sus
ba - by.
1
D♭sus2
4fr

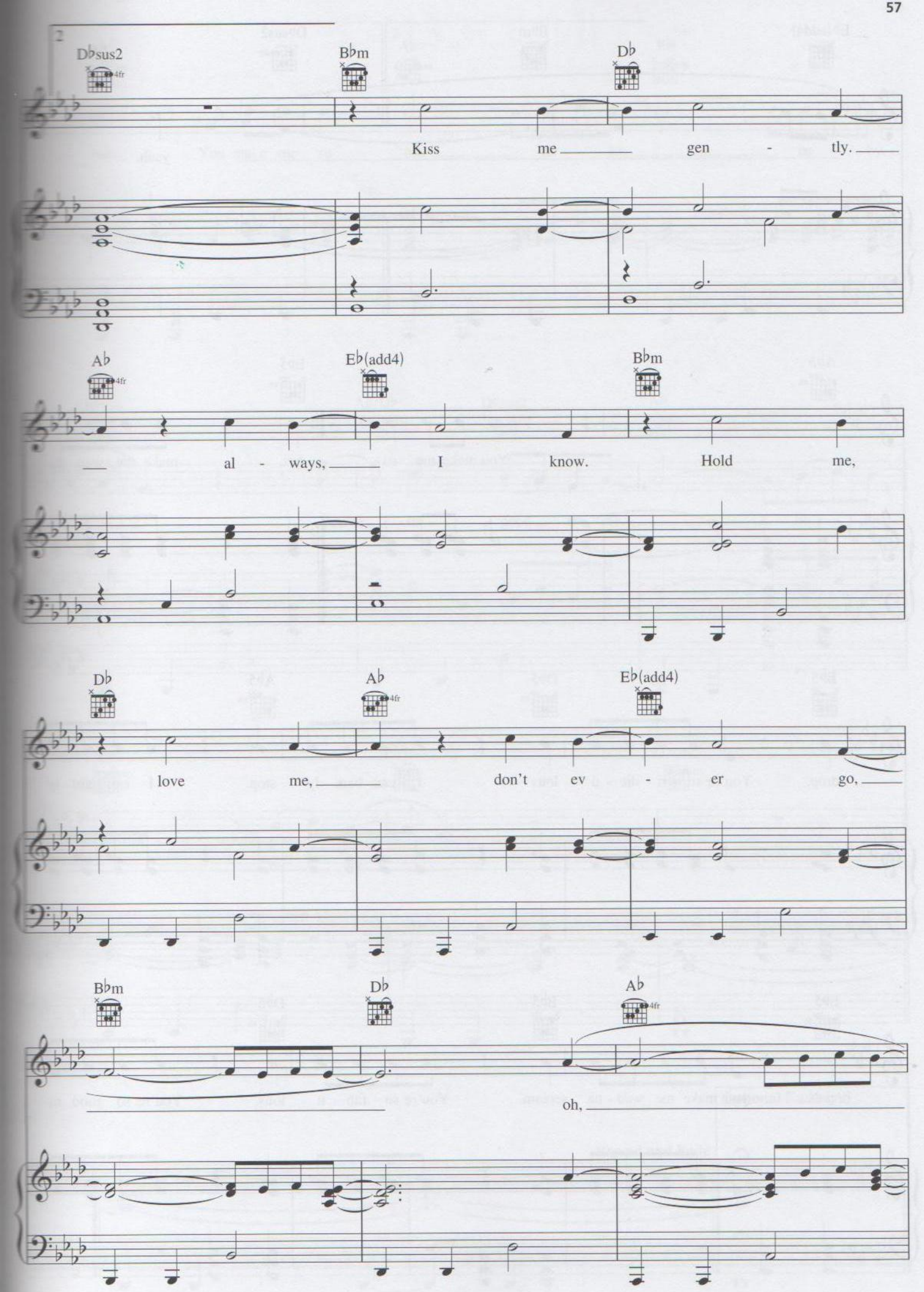
2
D♭sus2
B♭m
D♭
Kiss me gen - tly.
A♭
E♭(add4)
B♭m
al - ways, I know. Hold me,
D♭
A♭
E♭(add4)
love me, don't ev - er go,
B♭m
D♭
A♭
oh,

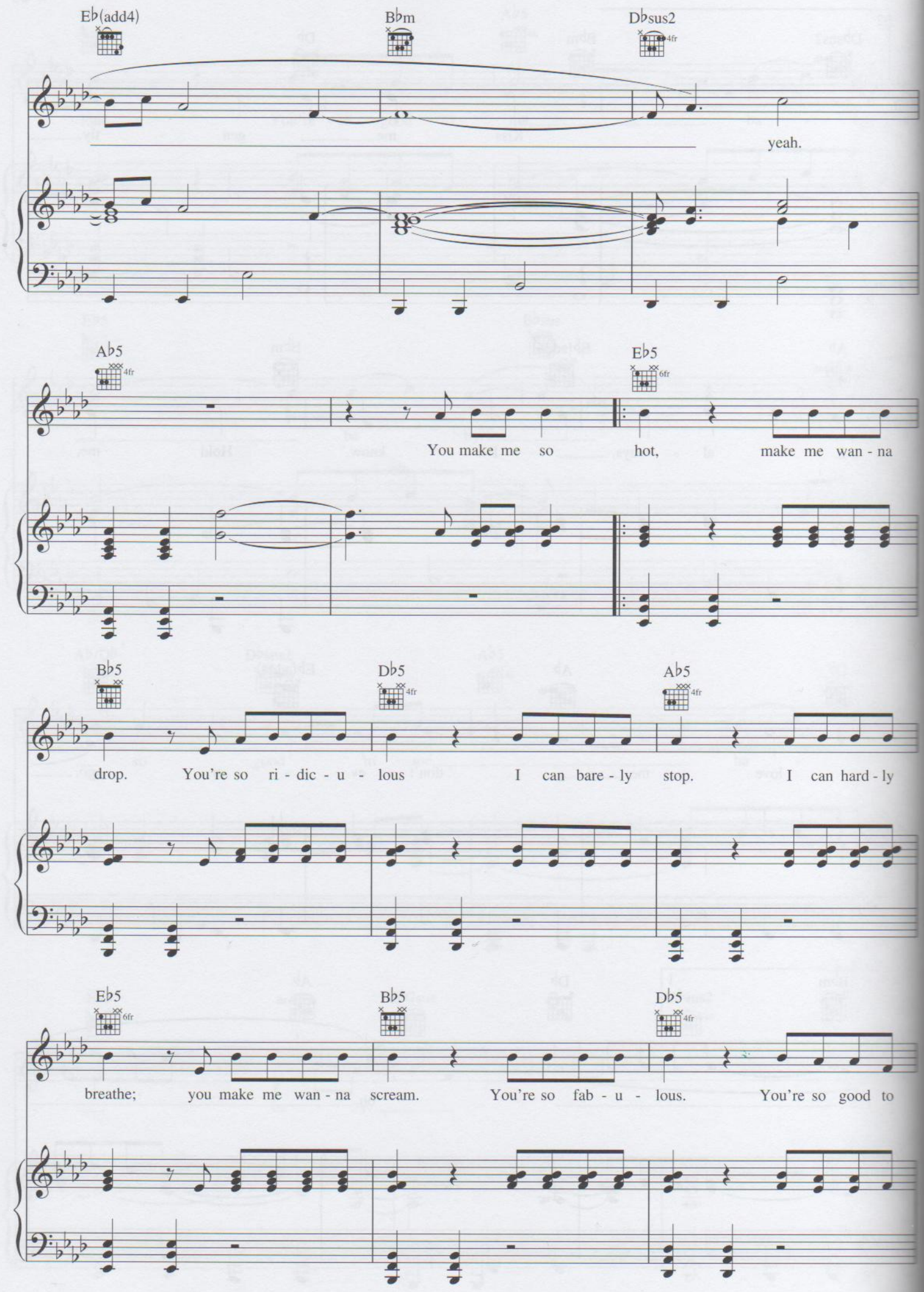
E♭(add4)
B♭m
D♭sus2
4fr
yeah.
A♭5
4fr
E♭5
6fr
You make me so hot, make me wan - na
B♭5
D♭5
4fr
A♭5
4fr
drop. You're so ri - dic - u - lous I can bare - ly stop. I can hard - ly
E♭5
6fr
B♭5
D♭5
4fr
breathe; you make me wan - na scream. You're so fab - u - lous. You're so good to

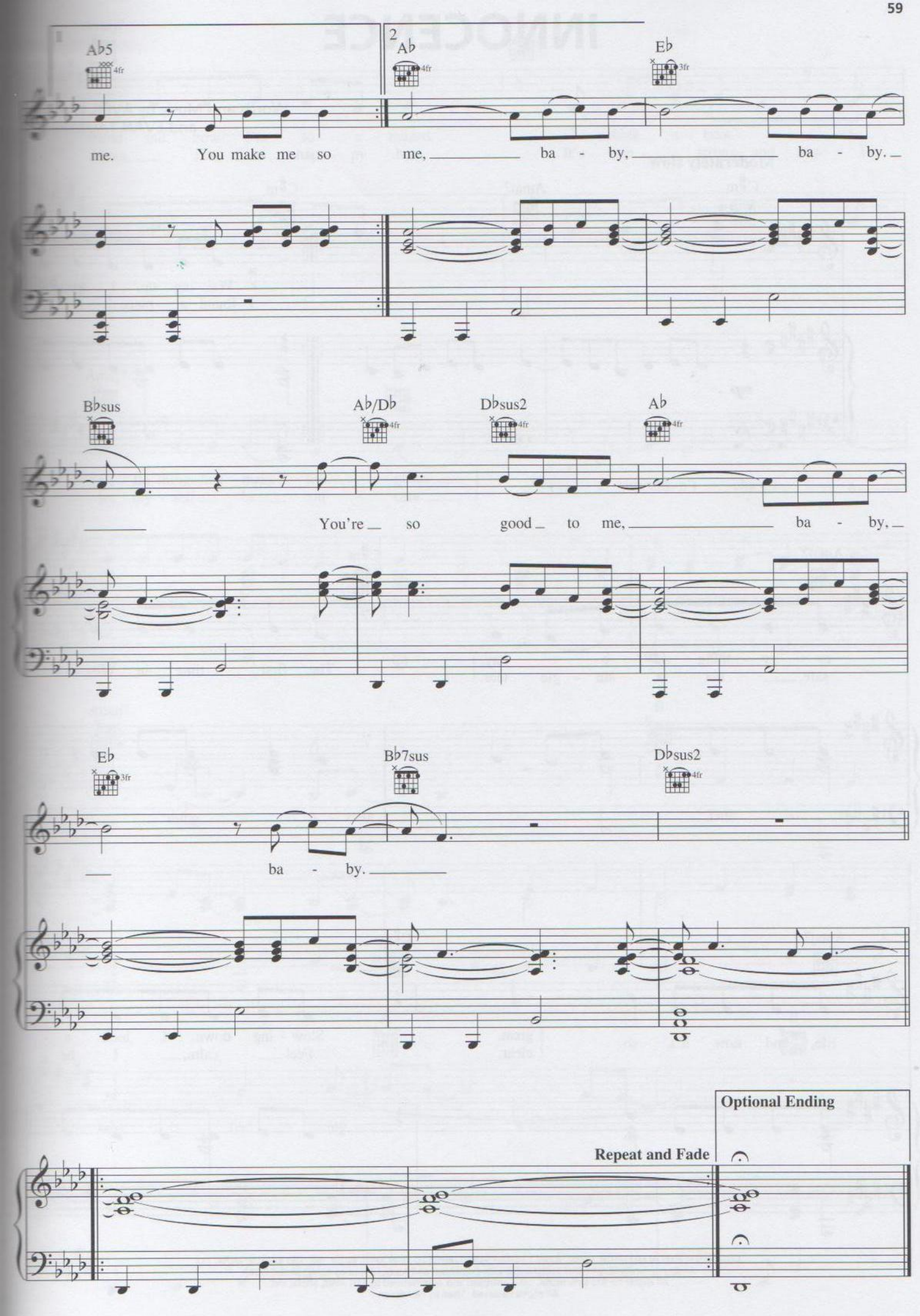
1
2
A♭5
4fr
A♭
4fr
E♭
3fr
me. You make me so me, ba - by, ba - by.
B♭sus
A♭/D♭
4fr
D♭sus2
4fr
A♭
4fr
You're so good to me, ba - by.
E♭
3fr
B♭7sus
D♭sus2
4fr
ba - by.
Optional Ending
Repeat and Fade